

PLAN SHOWING THE PROPOSED CONSTRUCTION OF A RESIDENTIAL BUILDING AT PLOT NO.7, (SASTRI STREET) KAMARAJ ROAD, SANTHI NAGAR, SALAIGRAMAM, CHENNAI - 93.
T.S.NO. 28, BLOCK NO. 33 OF SALIGRAMAM VILLAGE, (OLD S.NO. 92/1A 1A part) ZONE - 8.
SCALE - 1" = 8' 0" (1 : 100)

JOINERIES:-

D	DOOR	4' 0" X 7' 0"
D1	DOOR	3' 0" X 7' 0"
D2	DOOR	2' 6" X 7' 0"
W	WINDOW	6' 0" X 4' 6"
W1	WINDOW	3' 0" X 4' 6"
V	VENTILATOR	2' 0" X 2' 0"

AREA STATMENT:-

	SQ. FT	SQ. MT
PLOT EXTENT(asper-site)	2971.60	276.20
PLOT EXTENT(asper-patta)	3020.00	280.65
GROUND FLOOR	1166.50	108.40
FIRST FLOOR	1927.00	179.10
SECOND FLOOR	816.35	75.85
TOTAL AREA	3909.85	363.35
PLOT COVERAGE	64.84 %	
F.S.I	1.31	
	561.65	52.20

COLOUR INDEX:-

PROPOSED	
BOUNDARY	
ROAD/STREET	

NO

DRWN:-
G.S.A DATE:- 11/11/10, 2003
PLT NAME:-
COR 112

OWNER:-
Mrs. Malathy Meunon

LICENSED SURVEYOR:-
V. SELVARENGARAJ, L.C.E.,
LICENSED ENGINEER, CLU No. 207,
CORPORATION OF CHENNAI,
NEW No. 3, (OLD No.2), NORTH USMAN ROAD,
T. NAGAR, CHENNAI-600 017.
PHONE: 8343138

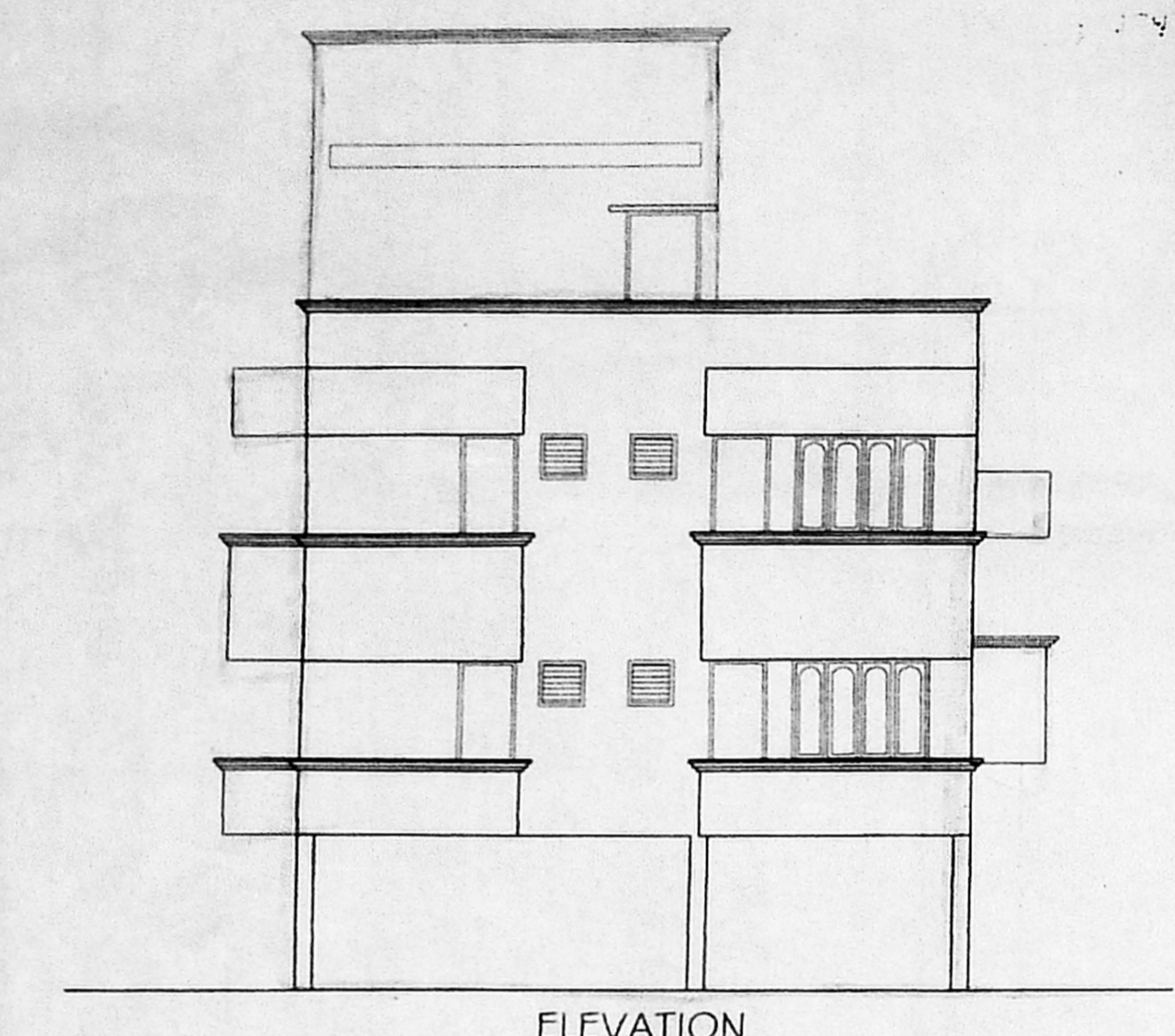

OFFICE COPY

APPROVED
SUBJECT TO THE CONDITIONS IN THIS OFFICE LETTER.
No. P.A. 6947/03 Date 12-06-2003
FOR MEMBER SECRETARY
CHENNAI METROPOLITAN
DEVELOPMENT AUTHORITY
CHENNAI-600 028

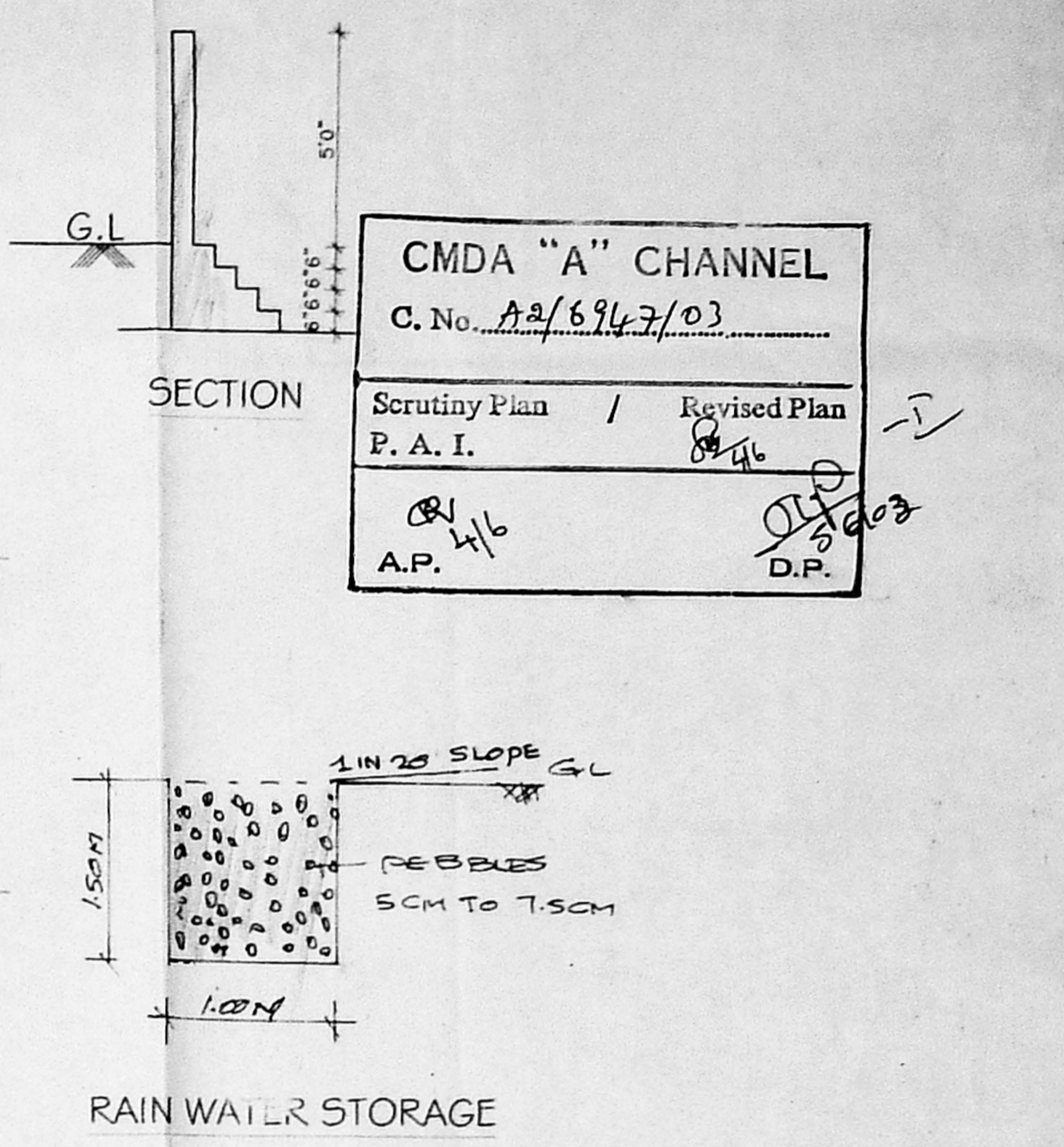
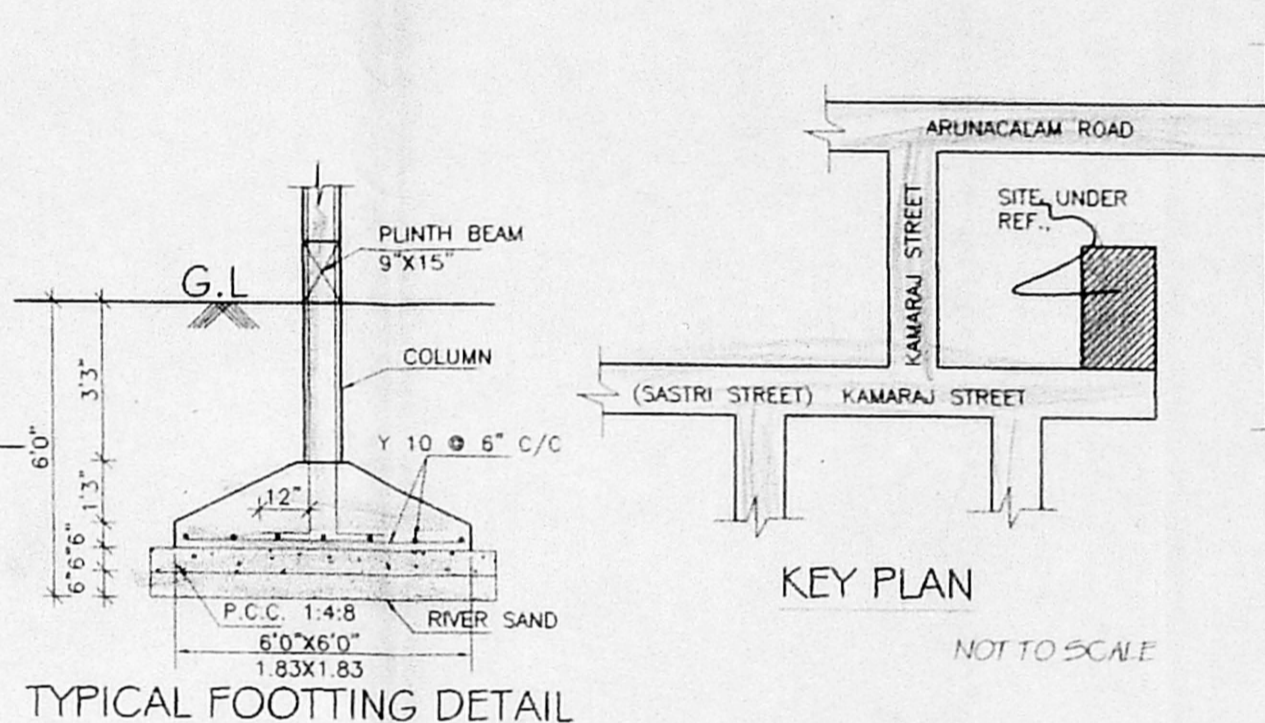
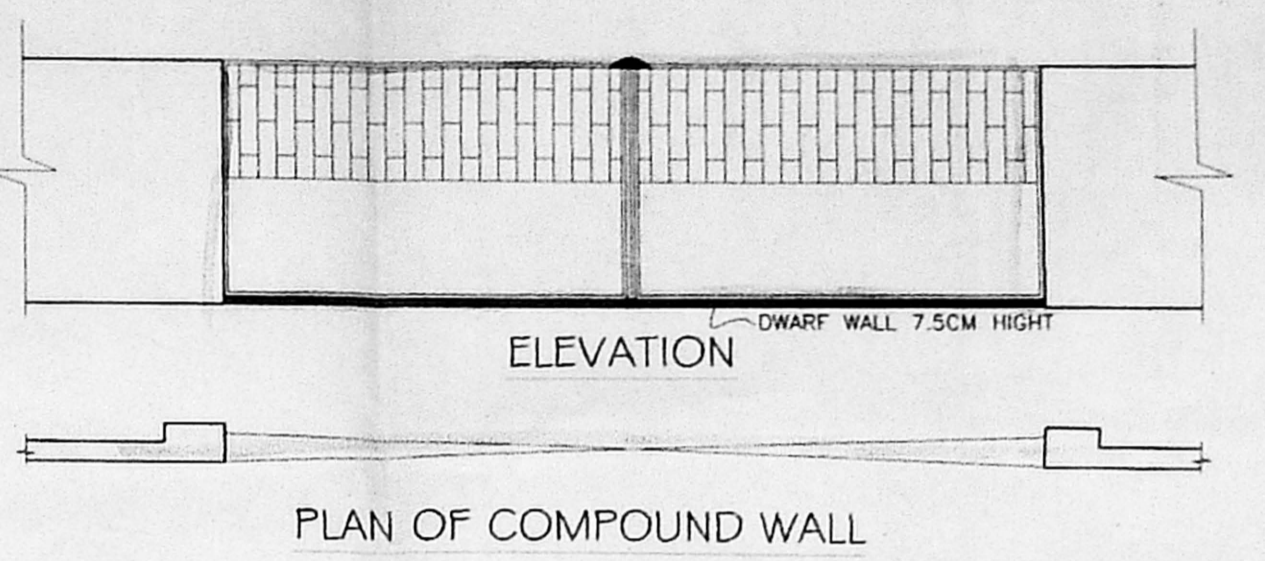
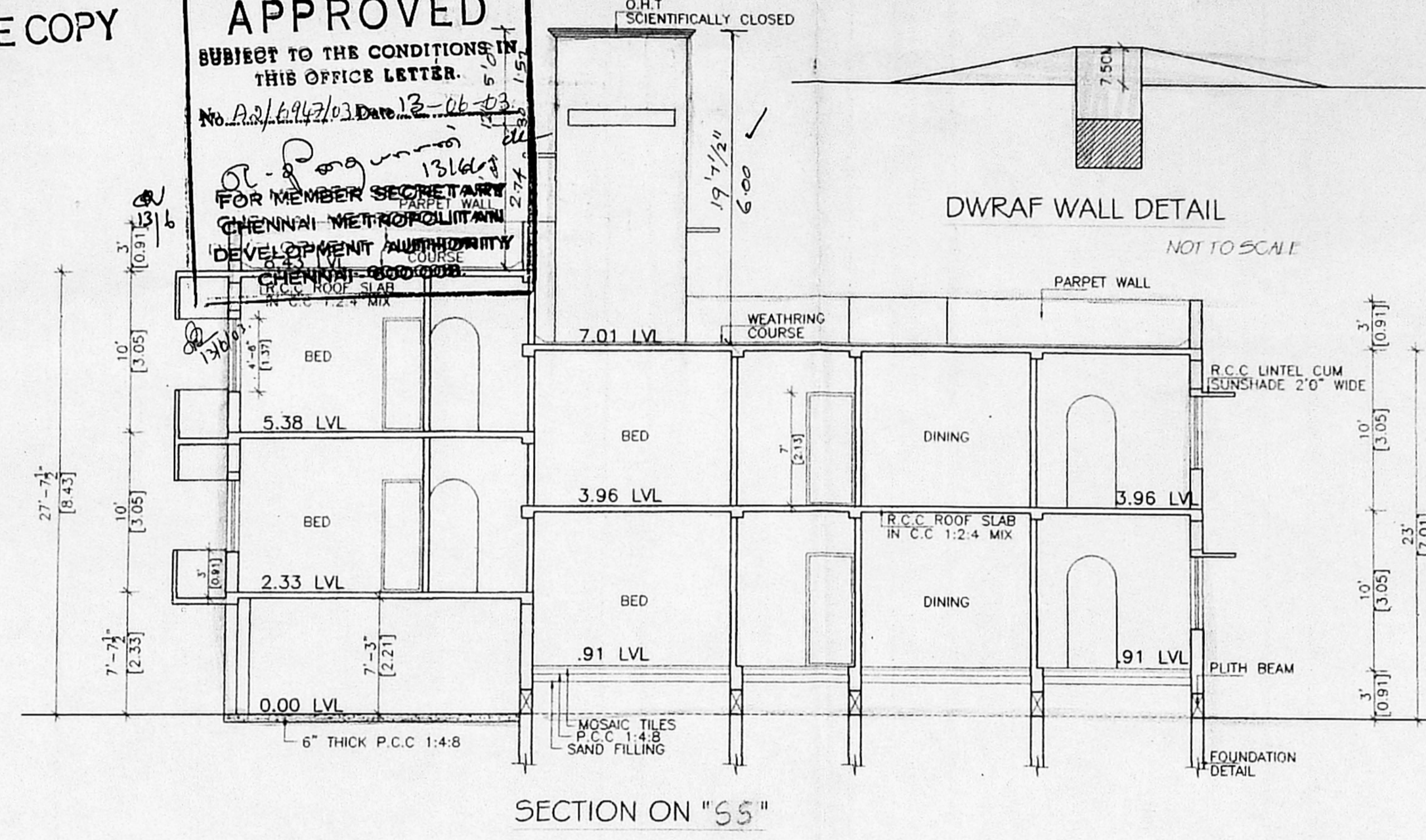

CMDA "A" CHANNEL
C.No. A2/6947/03
Scrutiny Plan / Revised Plan
P. A. I.
A.P. 4/6
D.P.

